

# TWISTED

PROJEKT Twisted Apartment  
Carrer de La Pinto 58 | Porto Christo | Spain

Bauherrschaft Technische Hochschule Rosenheim, Fakultät IAD  
Planverfasser Anica Heidler, Tim Meier

PHASE BAUEINGABE  
PLANINHALT Grundrisse | Ansichten | Lageplan | Perspektiven

Plannummer No. 1  
Datum 17.01.20  
Plangröße ISO A0



GRUNDRISS  
UNTERGESCHOSS M 1:100

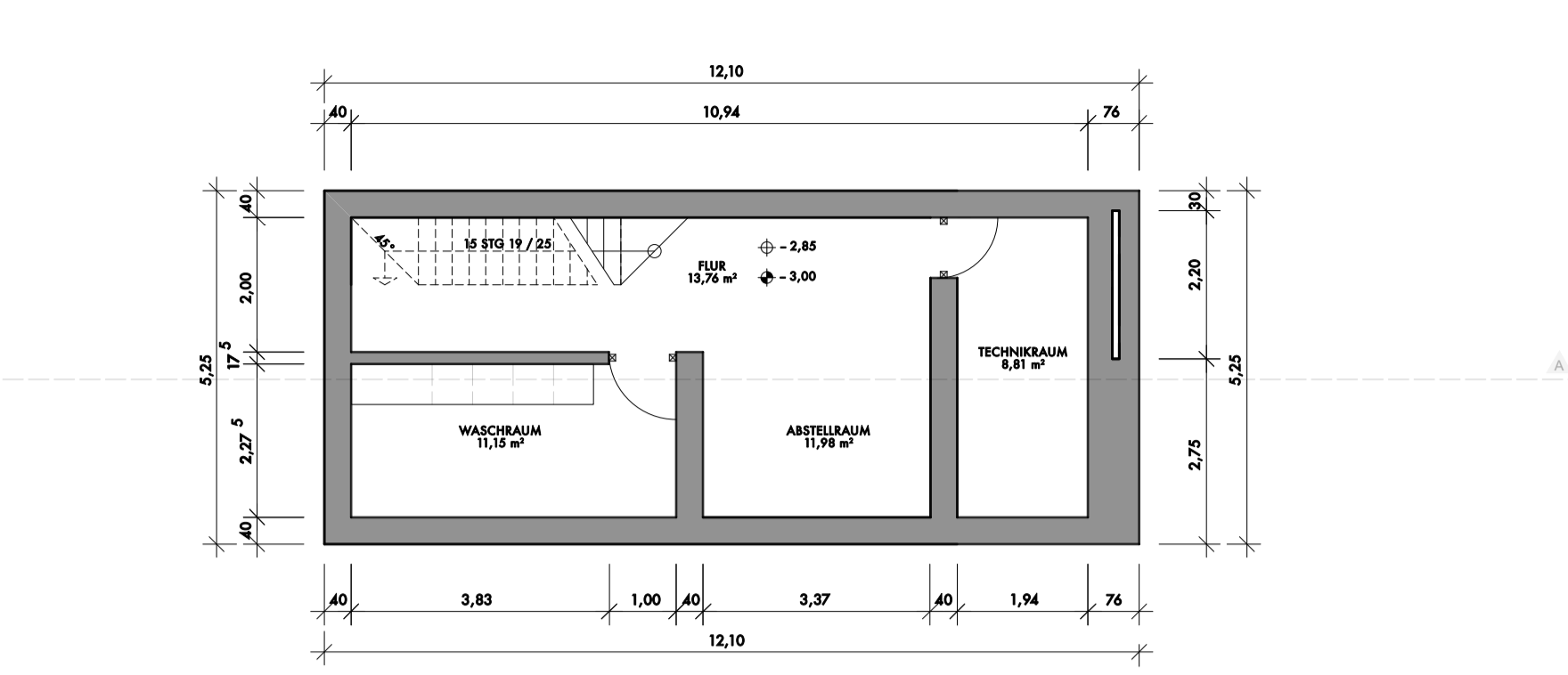

GRUNDRISS  
ERDGESCHOSS M 1:100

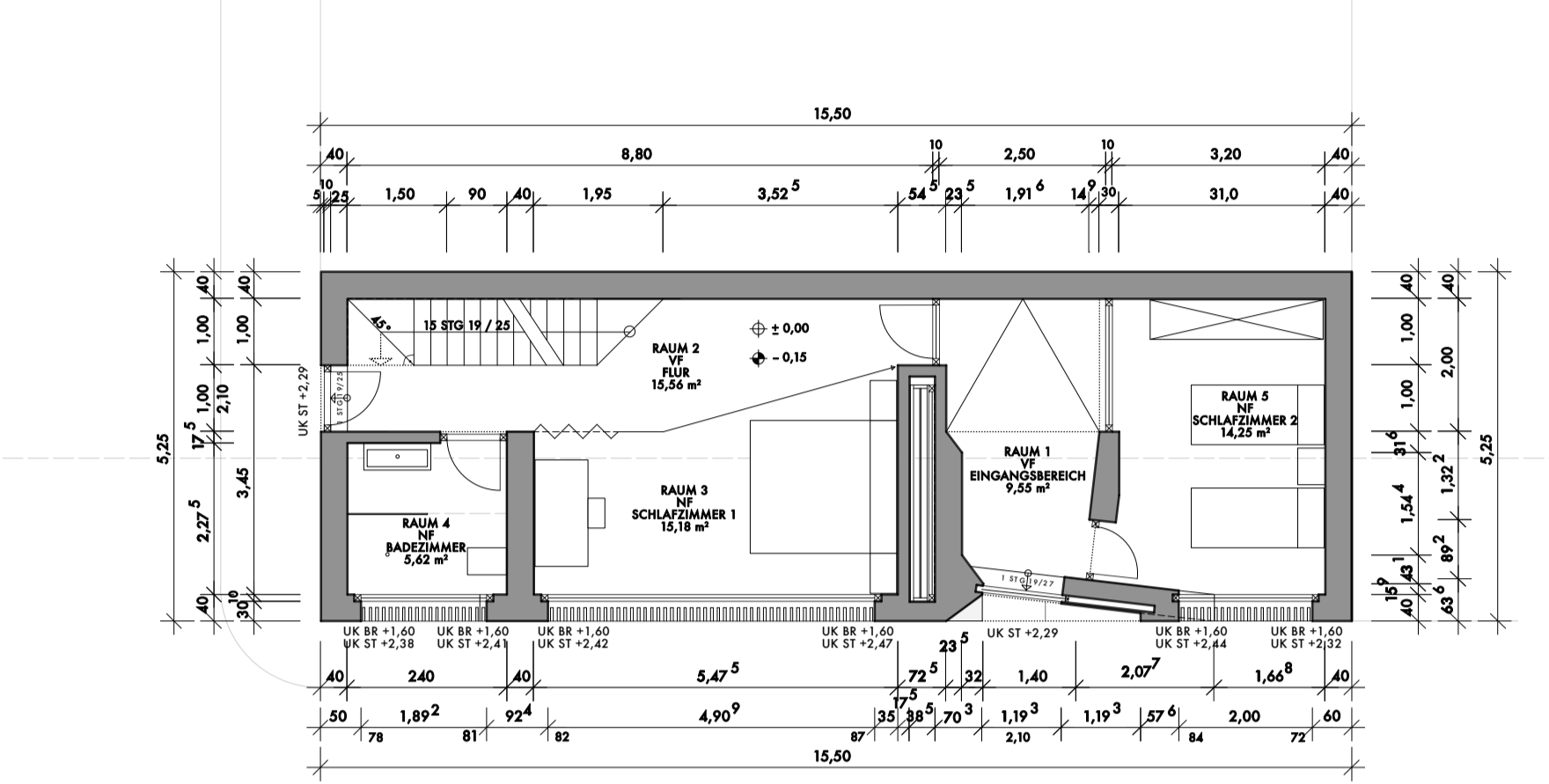

GRUNDRISS  
OBERGESCHOSS M 1:100

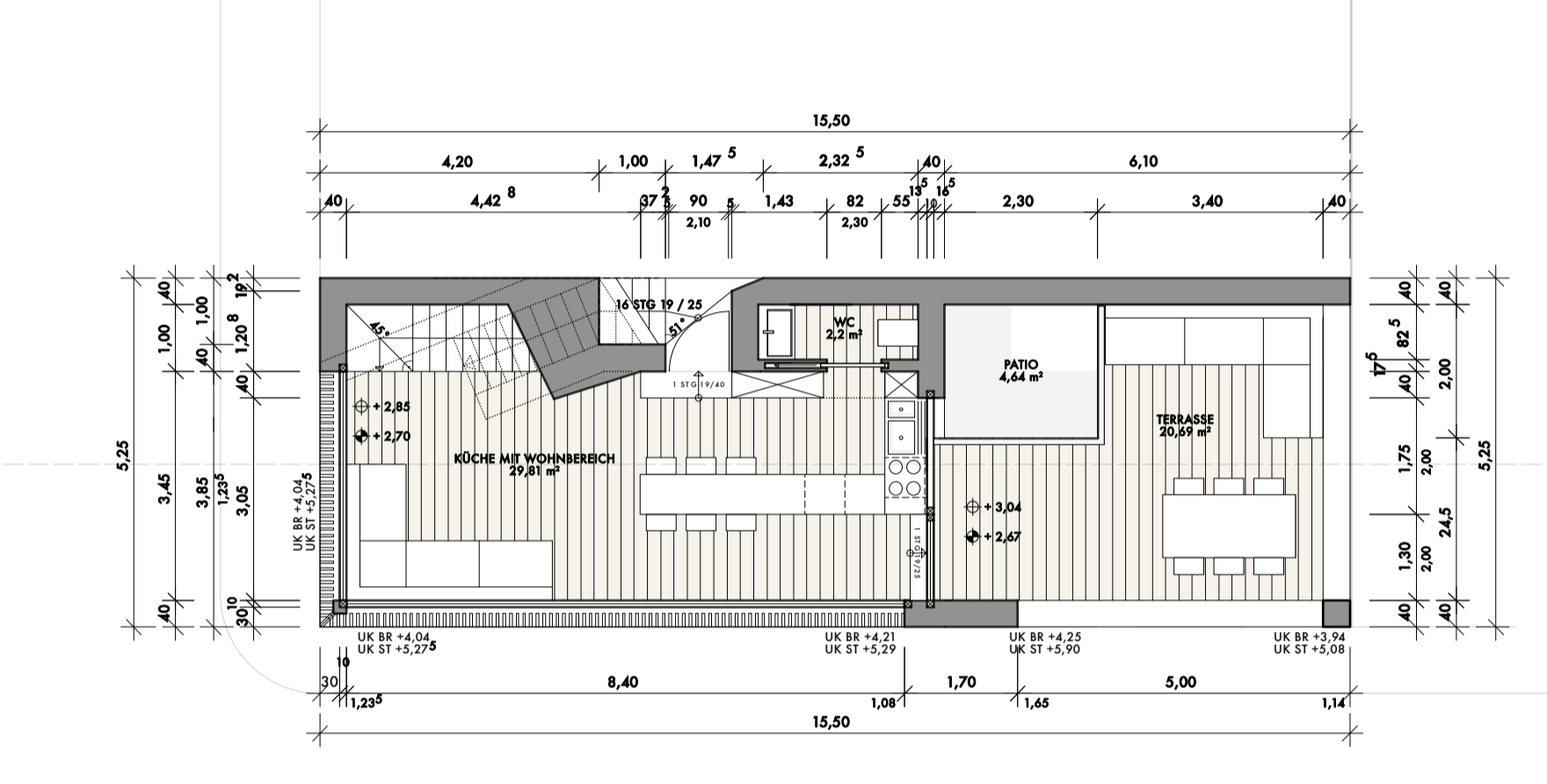

GRUNDRISS  
DACHGESCHOSS M 1:100

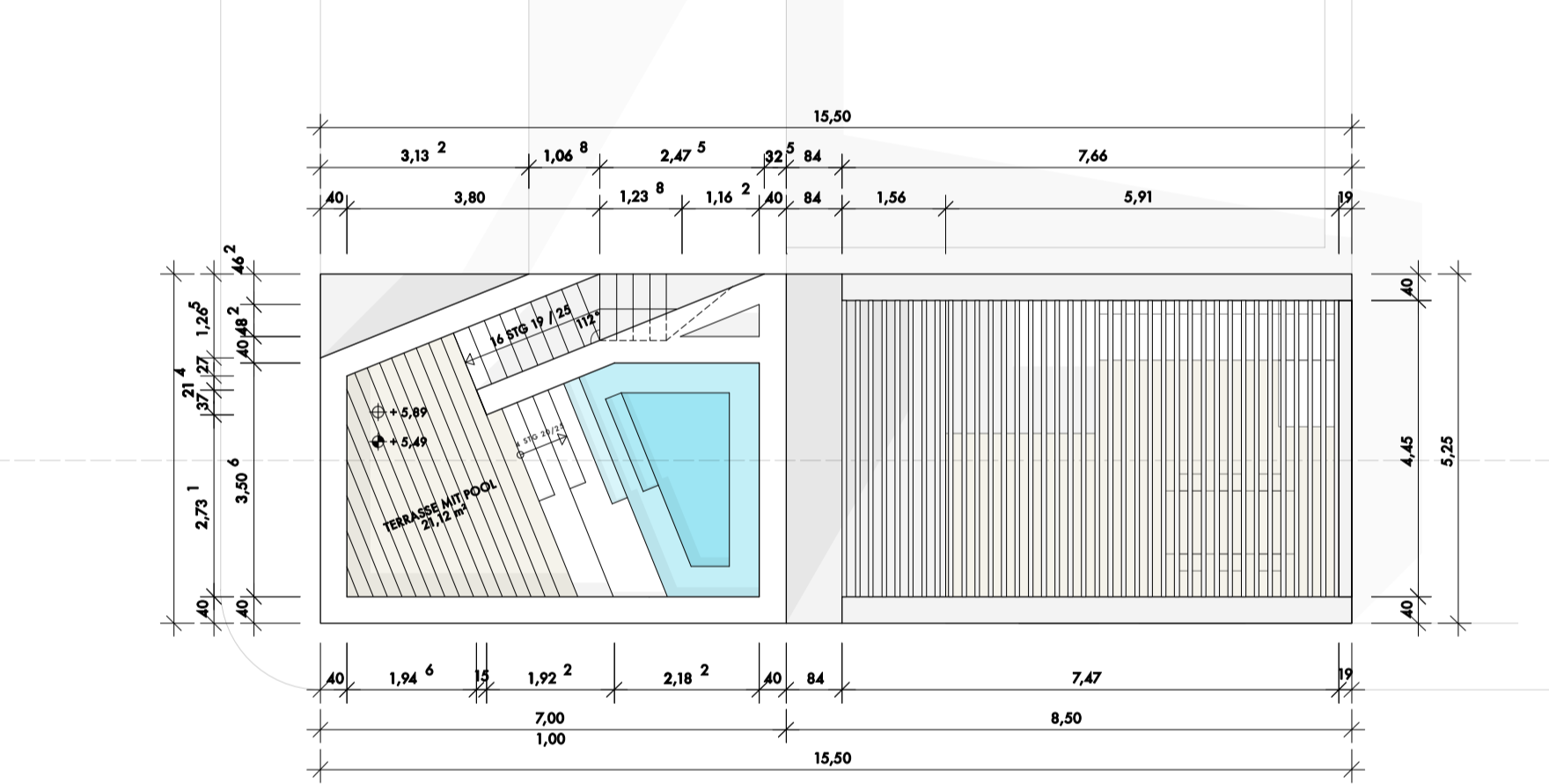

LAGEPLAN 1:500



LAGEPLAN 1:200

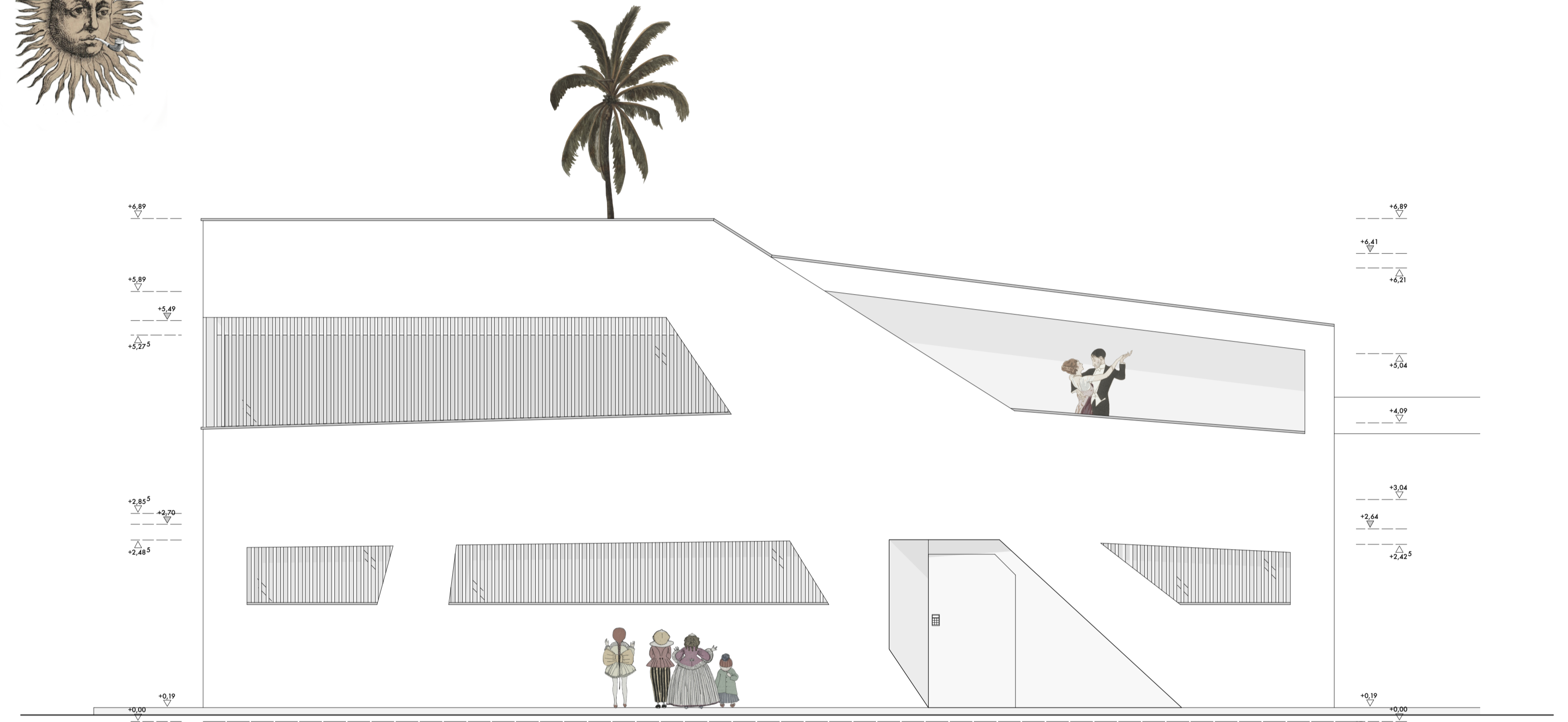
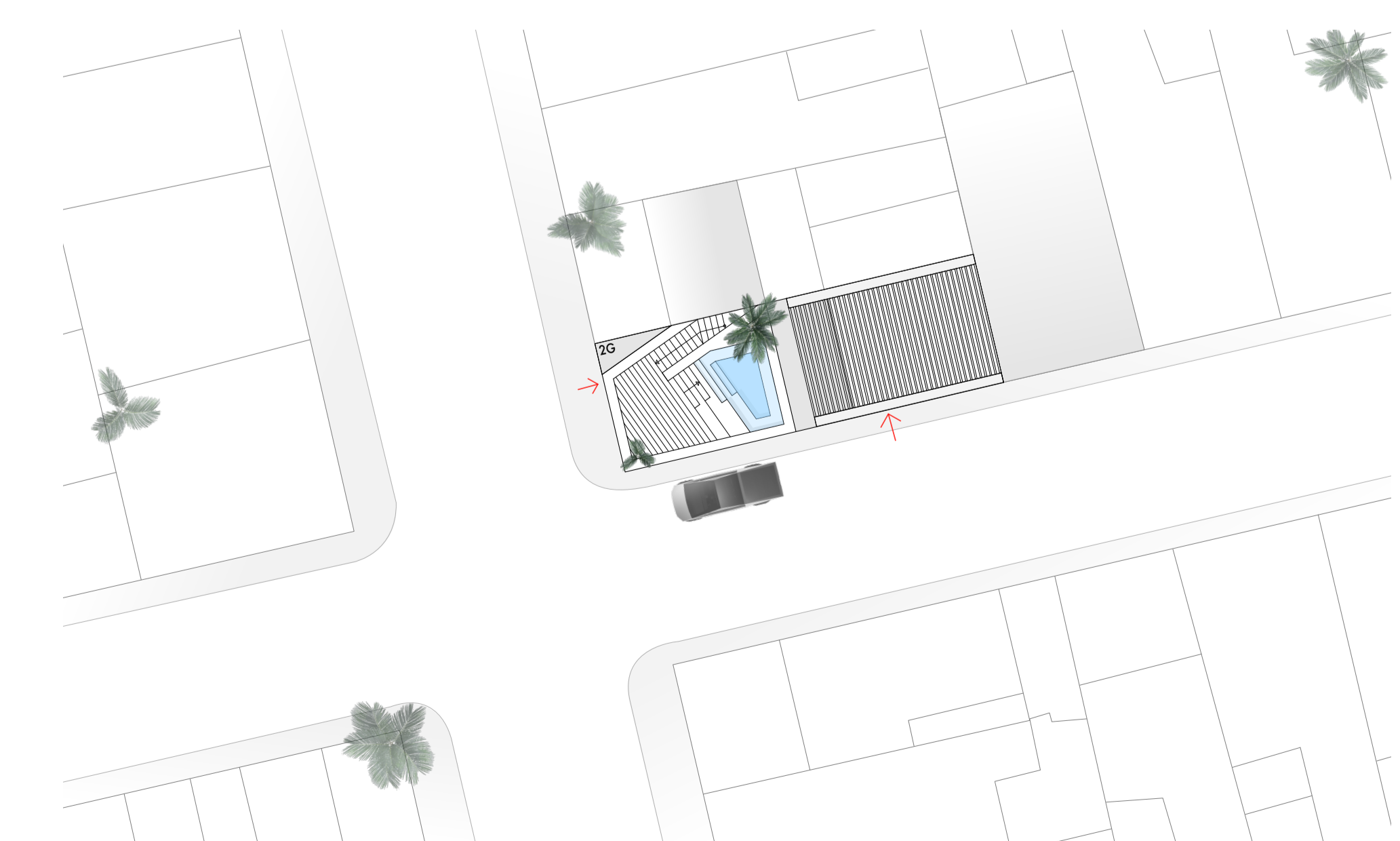

ANSICHT  
SÜDEN M 1:50



ANSICHT  
OSTEN M 1:100

ANSICHT  
NORDEN M 1:100

ANSICHT  
WESTEN M 1:100

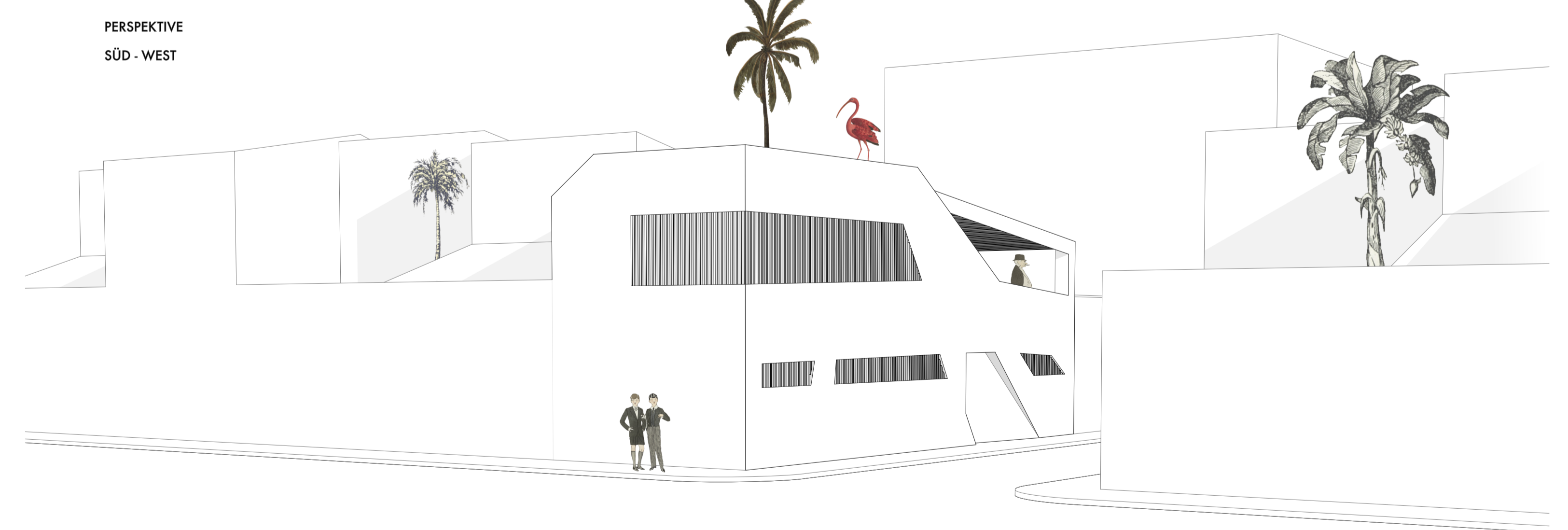

PERSPEKTIVE  
SÜD - WEST



PERSPEKTIVE  
NORD - WEST

0m 2,5m  
SCHNITT A - A M 1:50

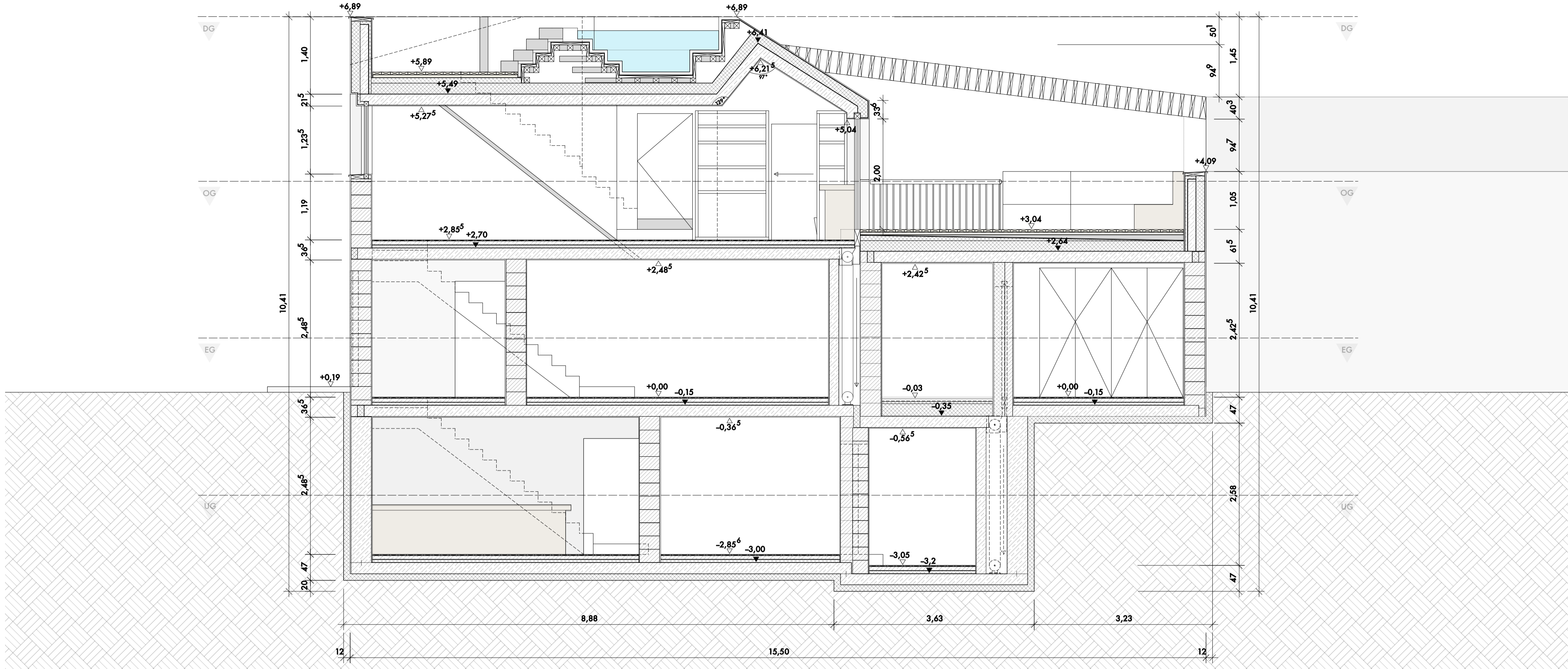

0m 2,5m  
GRUNDRISS  
ERDGESCHOSS M 1:50

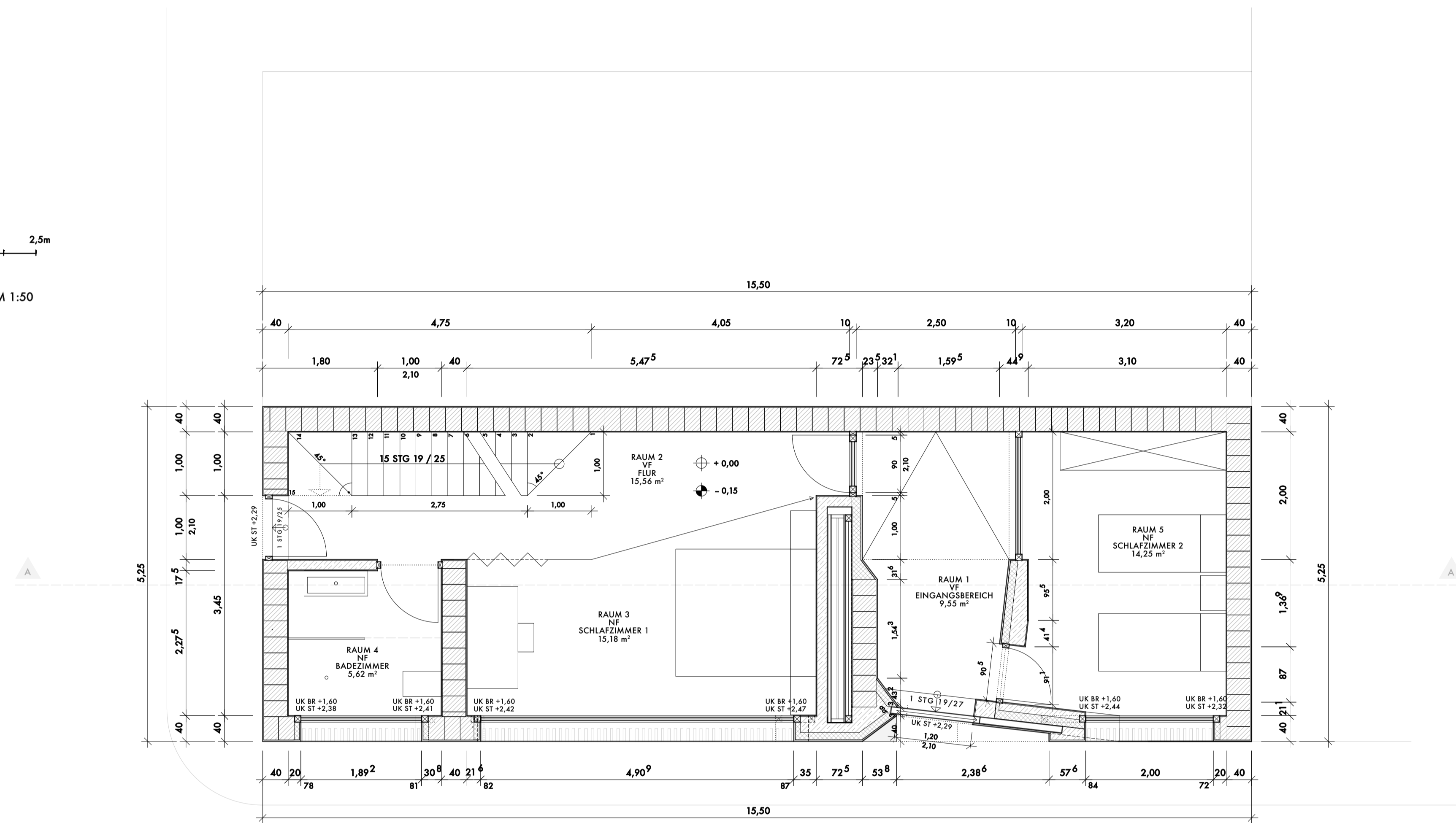

- ABDICHTUNGSBAHN
- DÄMMUNG
- ERDREICH
- PUTZ
- POROTON T9 WÄRMEDÄMMZIEGEL
- STAHLBETON
- HOLZ

0m 1m  
TREPPEN DETAIL  
ERDGESCHOSS M 1:20

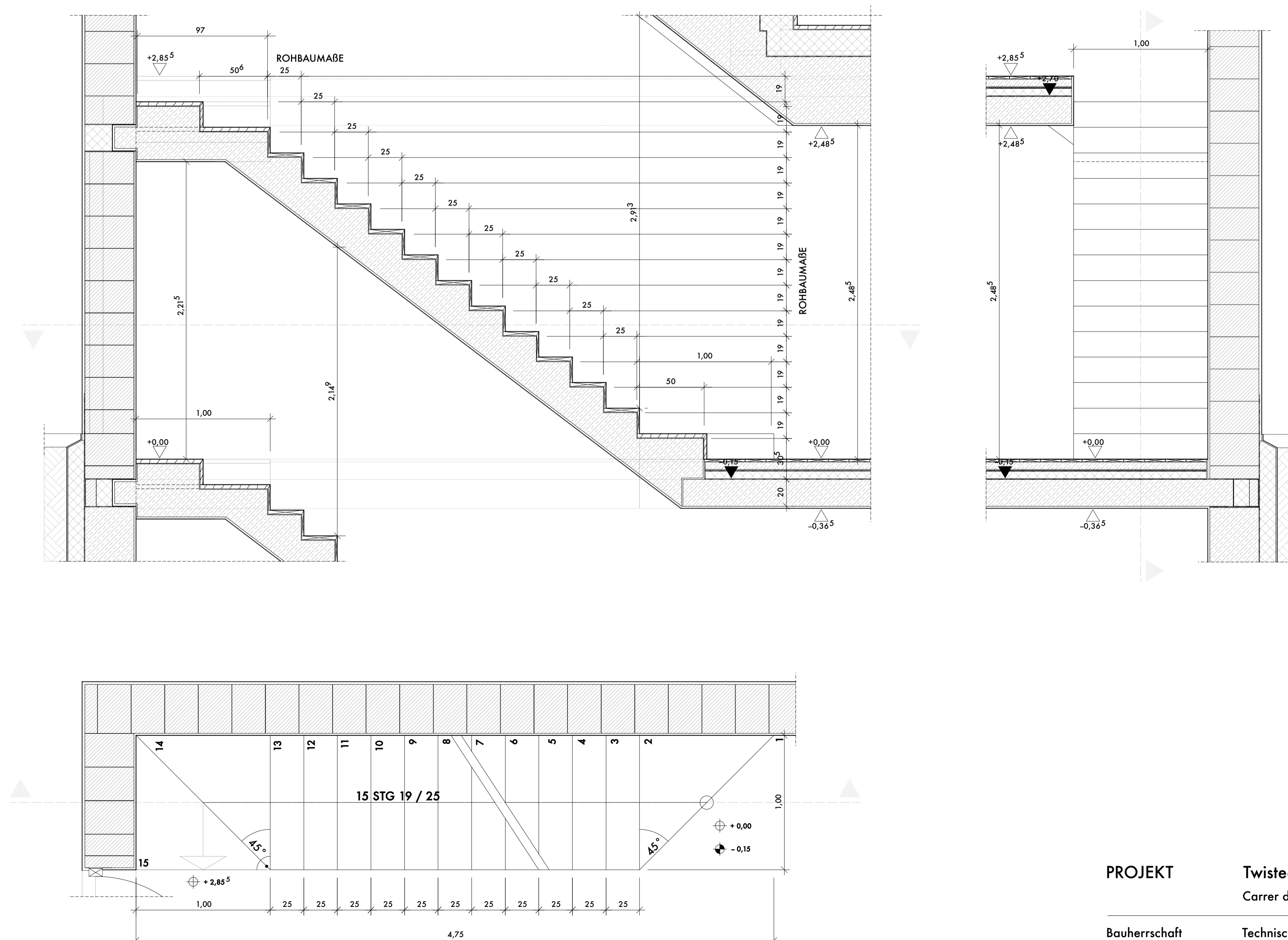

**PROJEKT** Twisted Apartment  
Carrer de La Pinta 58 | Porto Cristo | Spain

**Bauherrschaft** Technische Hochschule Rosenheim, Fakultät IAD  
**Planverfasser** Anica Heidler, Tim Meier

**PHASE** WERKPLANUNG  
**PLANINHALT** Schnitt I Grundriss EG | Treppendetail EG

**Plannummer** No. 2  
**Datum** 17.01.20  
**Plangröße** ISO A0



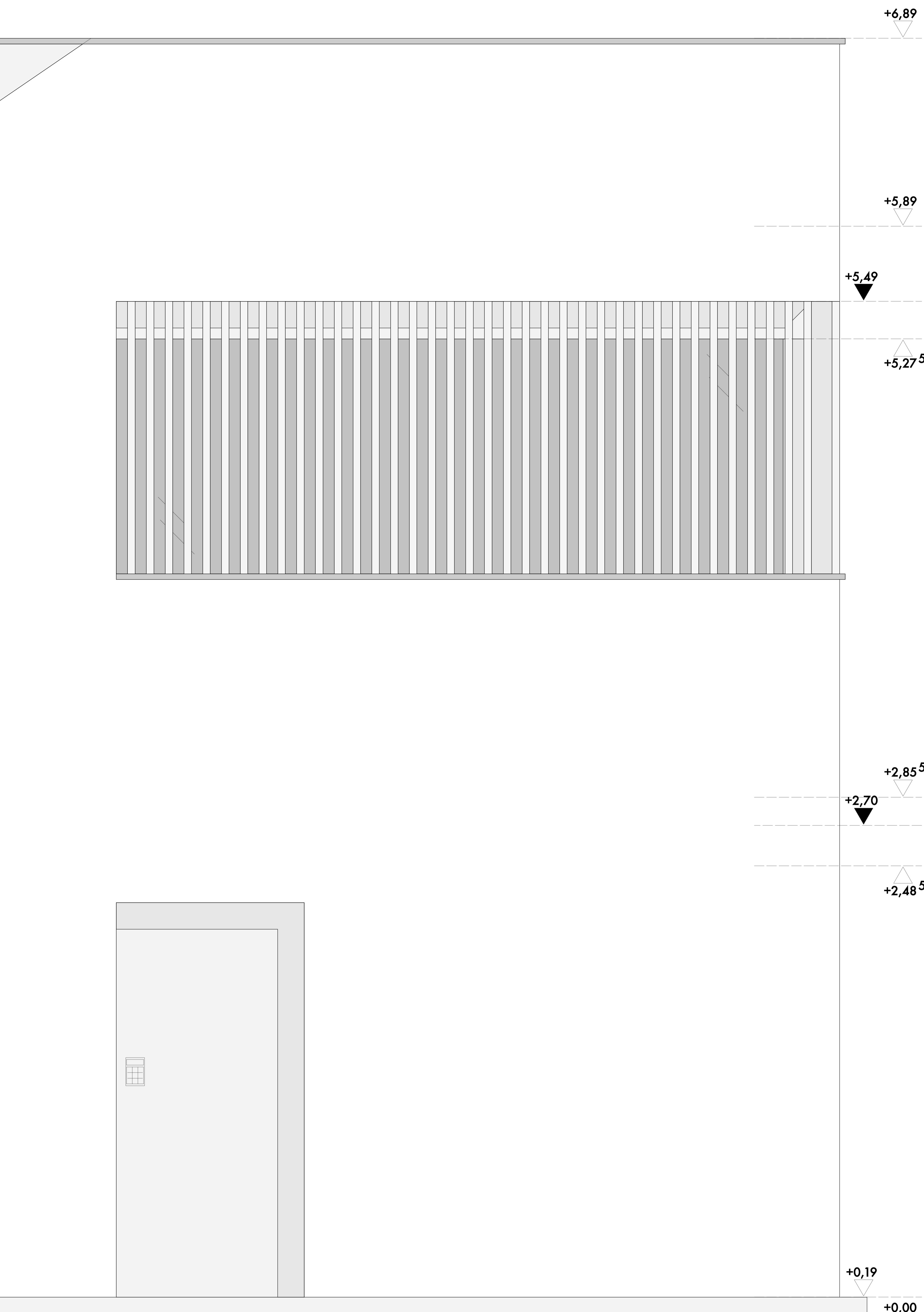

0m 0,5m  
ANSICHT  
WESTEN M 1:10

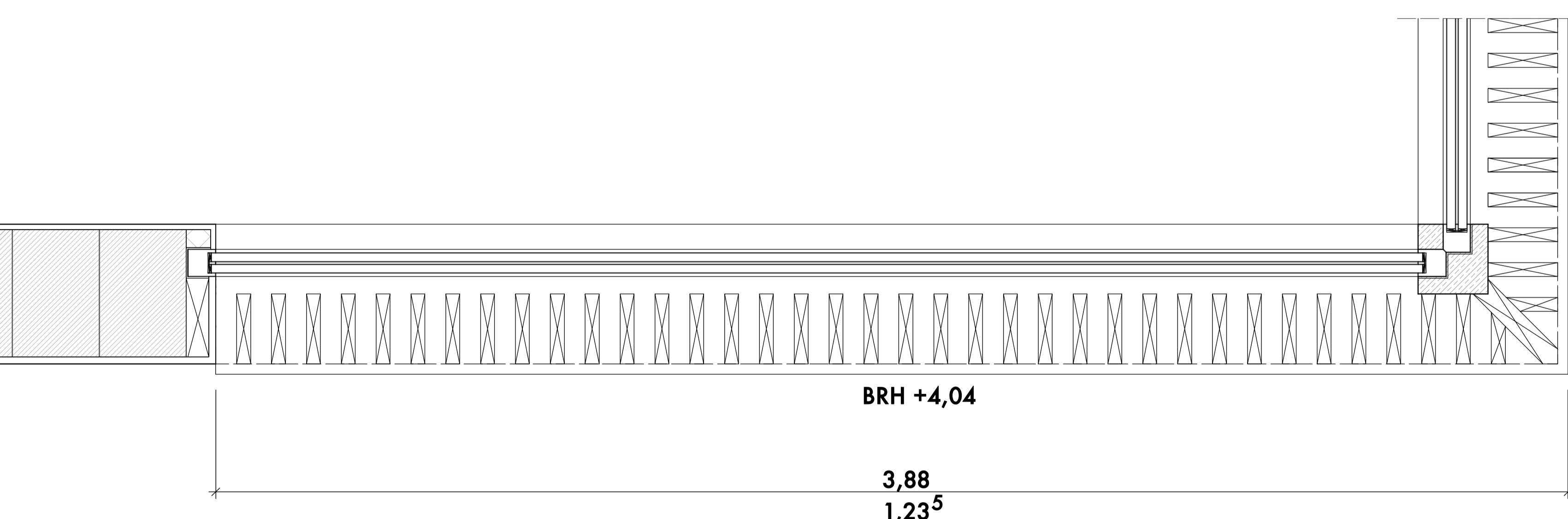

0m 0,5m  
FENSTER HORIZONTAL  
SCHNITT M 1:10

- ABDICHTUNGSBAHN
- DÄMMUNG
- ERDRICH
- PUTZ
- POROTON T9 WÄRMEDÄMMZIEGEL
- STAHLBETON
- HOLZ

**PROJEKT** Twisted Apartment  
Carrer de La Pinto 58 I Porto Christo I Spain

Bauherrschaft Technische Hochschule Rosenheim, Fakultät IAD  
Planverfasser Anica Heidler, Tim Meier

**PHASE** WERKPLANUNG  
PLANINHALT Fassadenschnitt I Fensterschnitt I Ansicht

Plannummer No. 3  
Datum 17.01.20  
Plangröße ISO A0

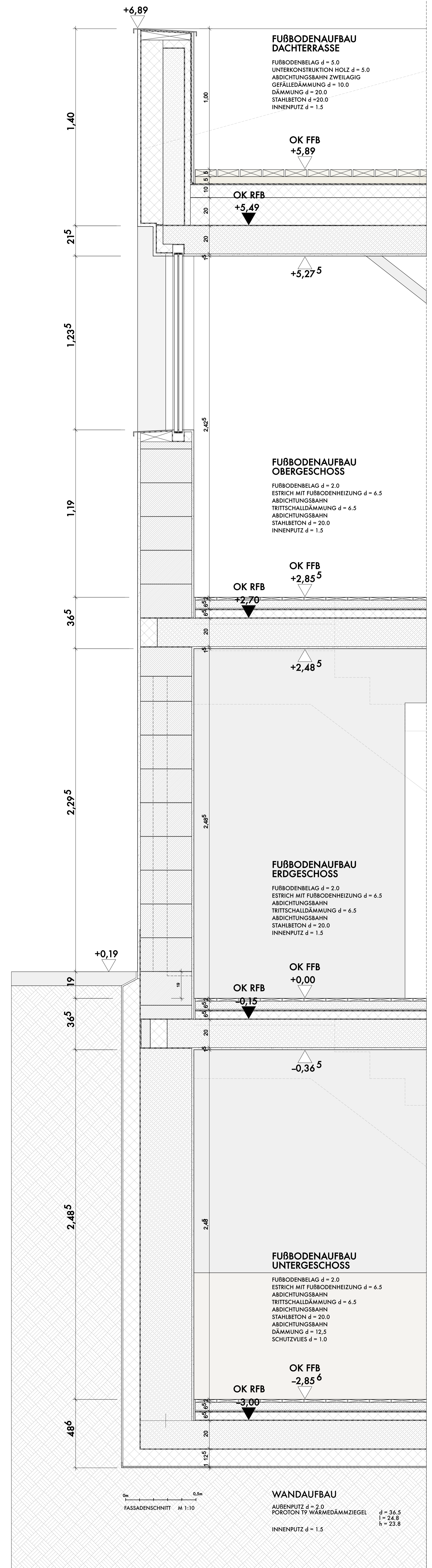

0m 0,5m  
FASSADENSCHNITT M 1:10

**WANDAUFBAU**  
AUBENPUTZ d = 2,0  
POROTON T9 WÄRMEDÄMMZIEGEL d = 36,5  
l = 24,8  
b = 23,8  
INNENPUTZ d = 1,5

TREPPENAUSRITT 0°

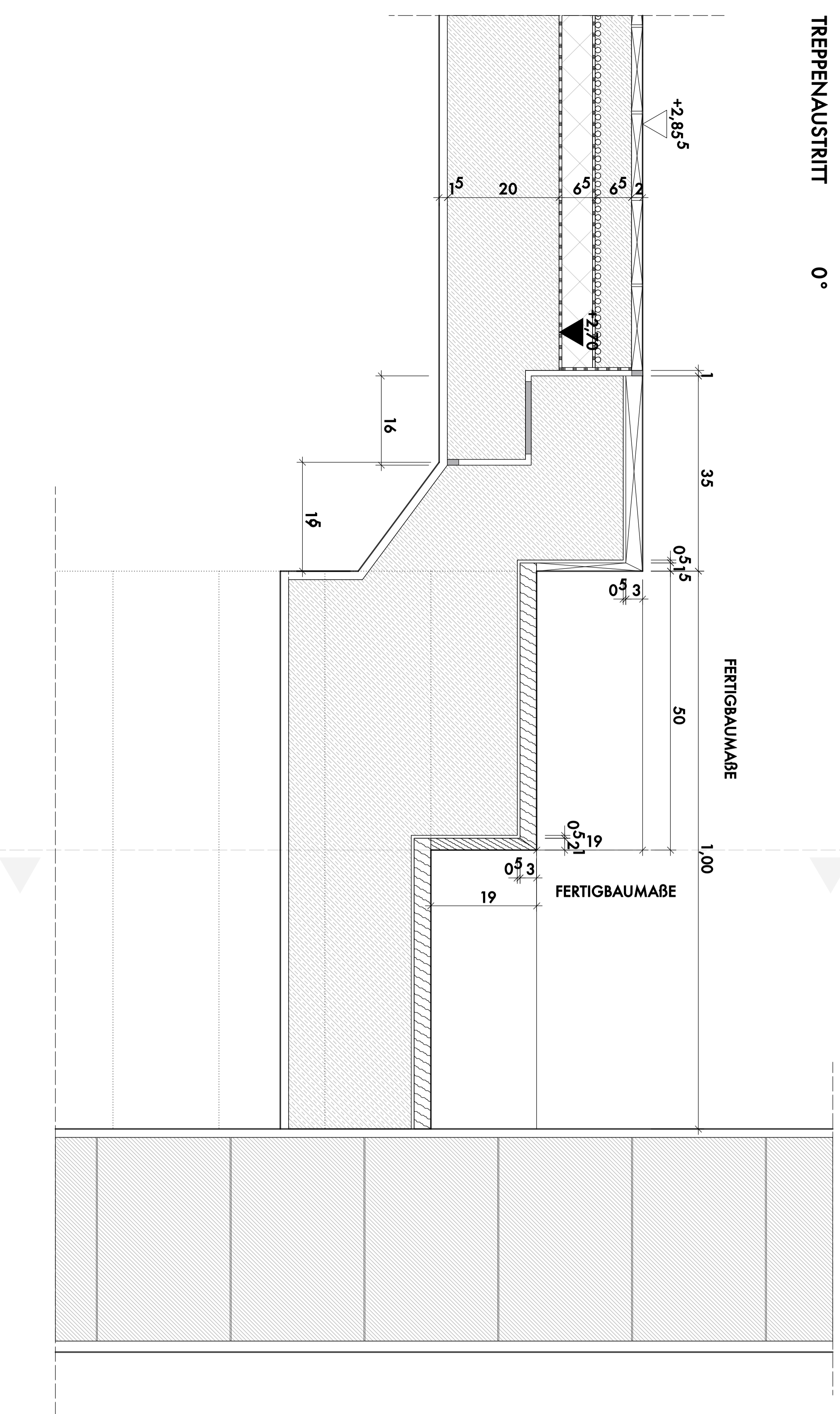

TREPPENAUSRITT 90°

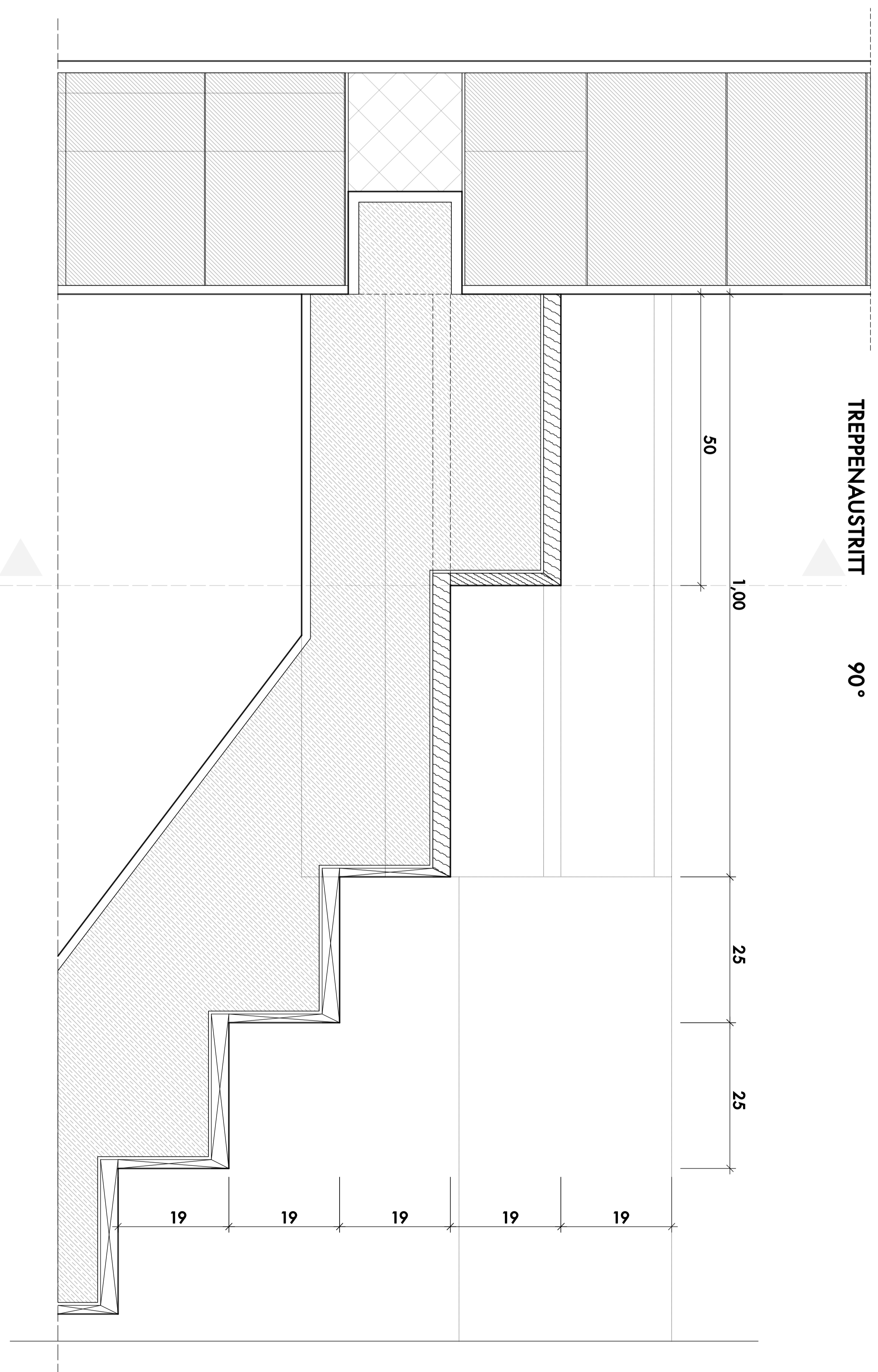

GRUNDRISS  
TREPPENAUSRITT

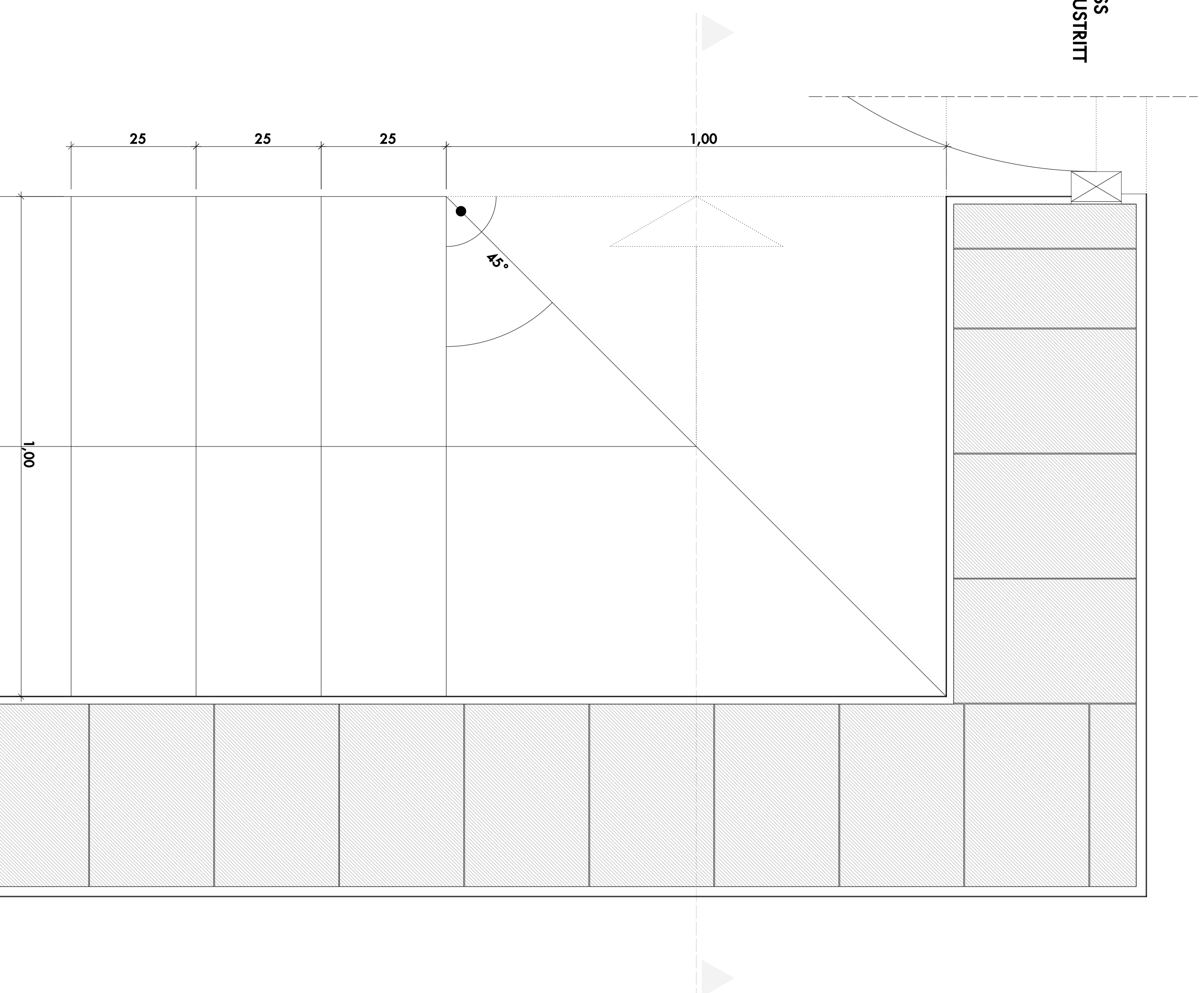

TREPPENANTRITT

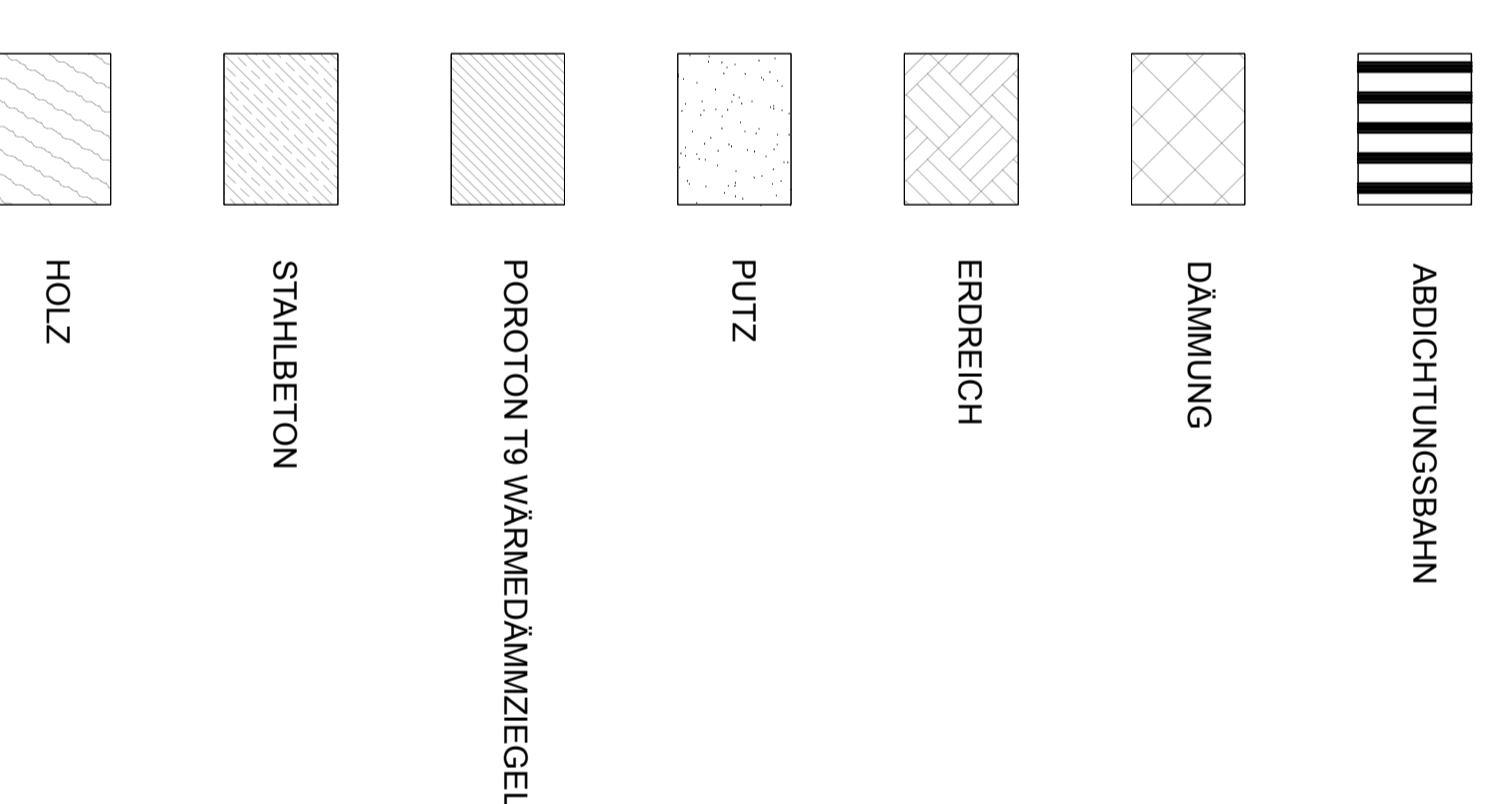
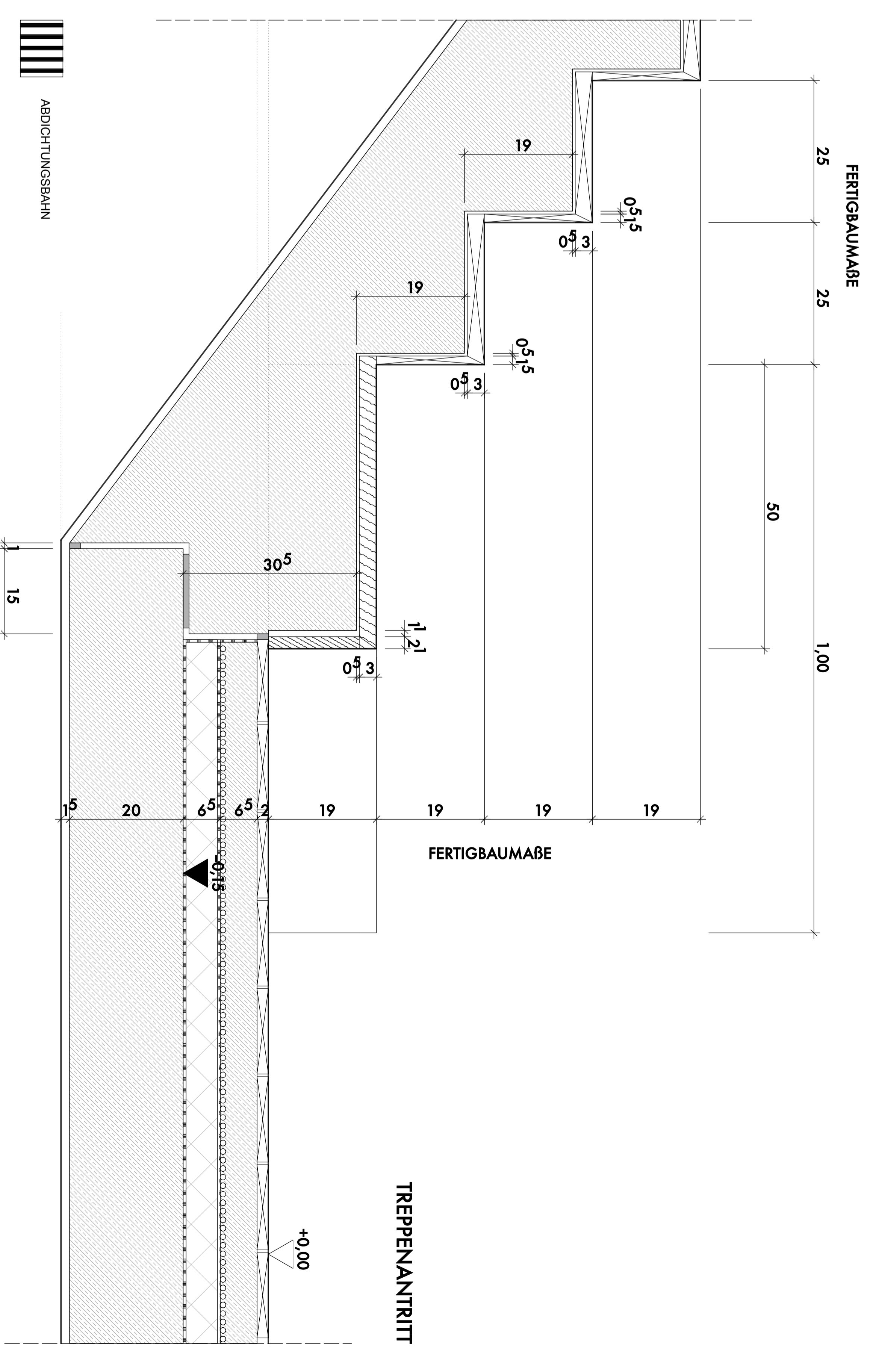

PROJEKT  
Twisted Apartment

Carrer de la Finca 581 Porriu Crisot, Spain

Bauherrschicht  
Planverfasser  
Antoni Hendler, Tim Meier

Technische Hochschule Rosenheim, Fakultät IAD

PHASE  
PLANINHALT  
Treppenausritt 0° & 90° | Grundriss Treppenausritt

Plannummer  
Datum  
Plangröße

Nr. 4  
12.01.20  
150 A0

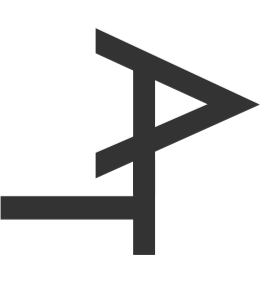

# TWISTED



0m 5m

GRUNDRISS

ERDGESCHOSS

M 1:100

PROJEKT Twisted Apartment  
Carrer de La Pinta 58 | Porto Cristo | Spain

Bauherrschaft Technische Hochschule Rosenheim, Fakultät IAD  
Planverfasser Anica Heidler, Tim Meier

PHASE RESIGNATIONSPHASE  
PLANINHALT Innenperspektive | Gestalterischer Grundriss

Plannummer No. 5  
Datum 17.01.20  
Plangröße ISO A4

AT

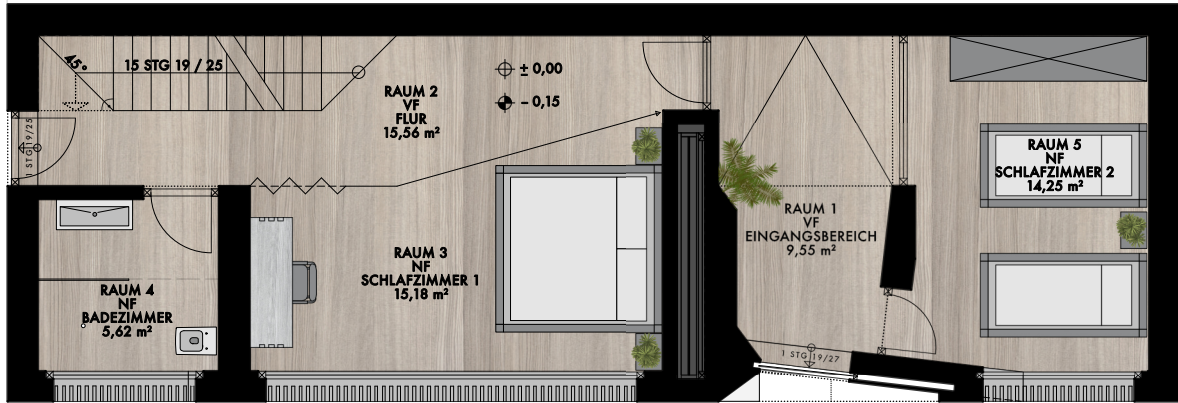

## INNEPERSPEKTIVE OBERGESCHOSS

